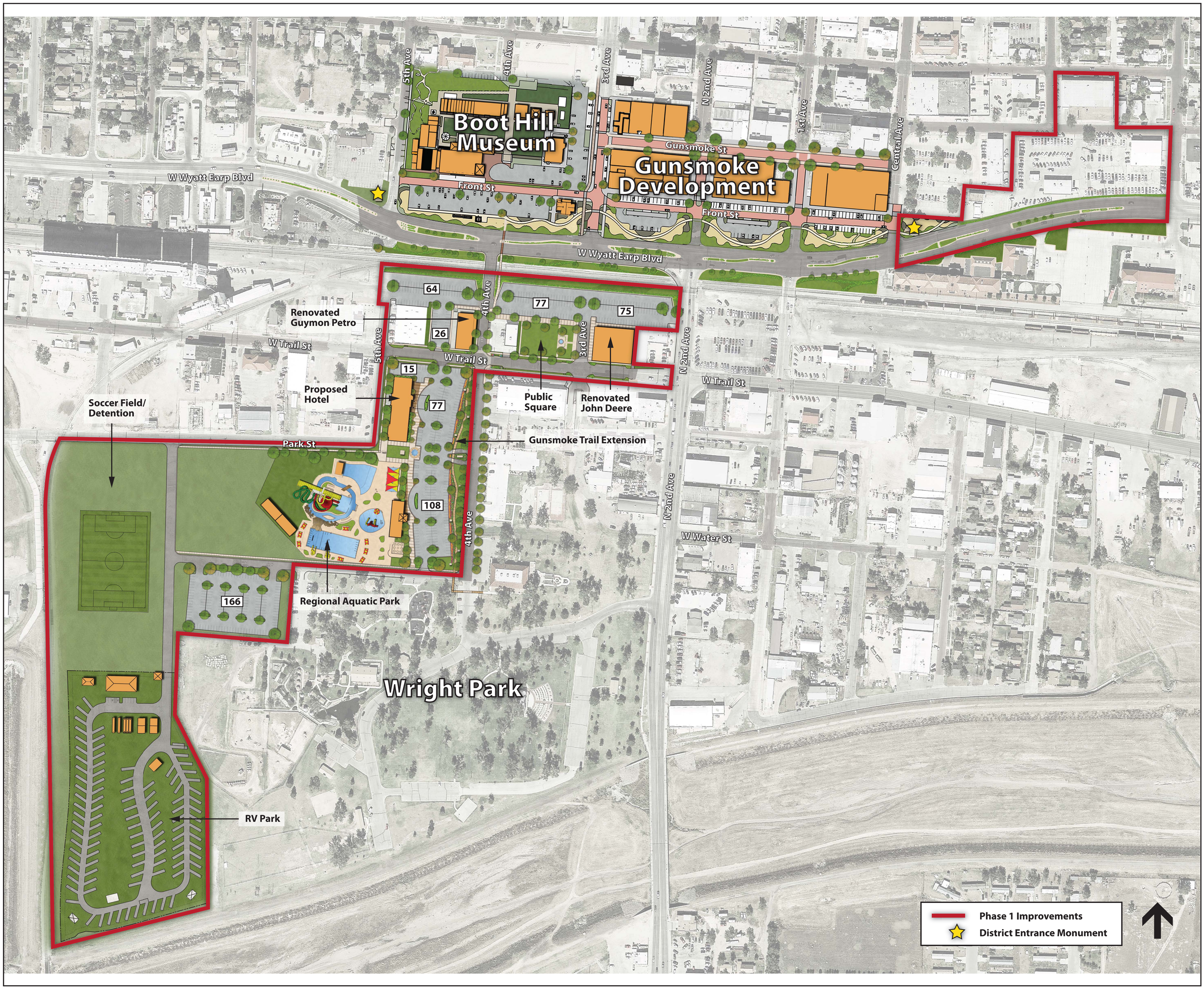

Dodge City Heritage District

Dodge City, Kansas

08-18-2014

SLAGGIE ARCHITECTS